

Patient report

Bio-Rad DATE: 10/17/2018
D-10 TIME: 02:54 PM
S/N: #DJ4I016123 Software version: 4.20-2
Sample ID: 10365607
Injection date 10/17/2018 02:06 PM
Injection #: 10 Method: HbA1c
Rack #: --- Rack position: 2

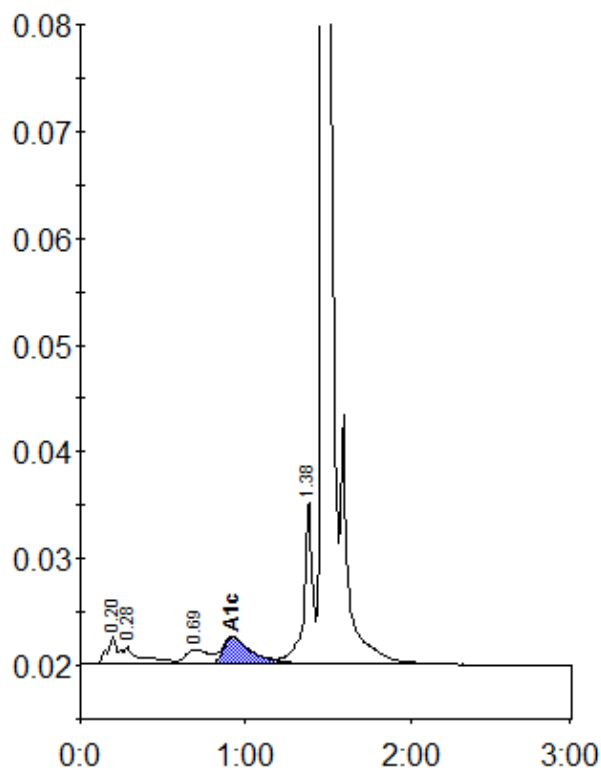

Peak table - ID: 10365607

Peak	R.time	Height	Area	Area %
A1a	0.20	2616	12883	1.1
A1b	0.28	1684	11563	1.0
LA1c/CHb-1	0.69	1386	13752	1.2
A1c	0.92	2507	30941	3.8
P3	1.38	15376	55417	4.7
A0	1.47	359292	1046868	89.4
Total Area:		1171424		

Concentration:	%
A1c	3.8